One Roof Community Lending's

Essentia.Hillside.Homeownership.Program Map 2024

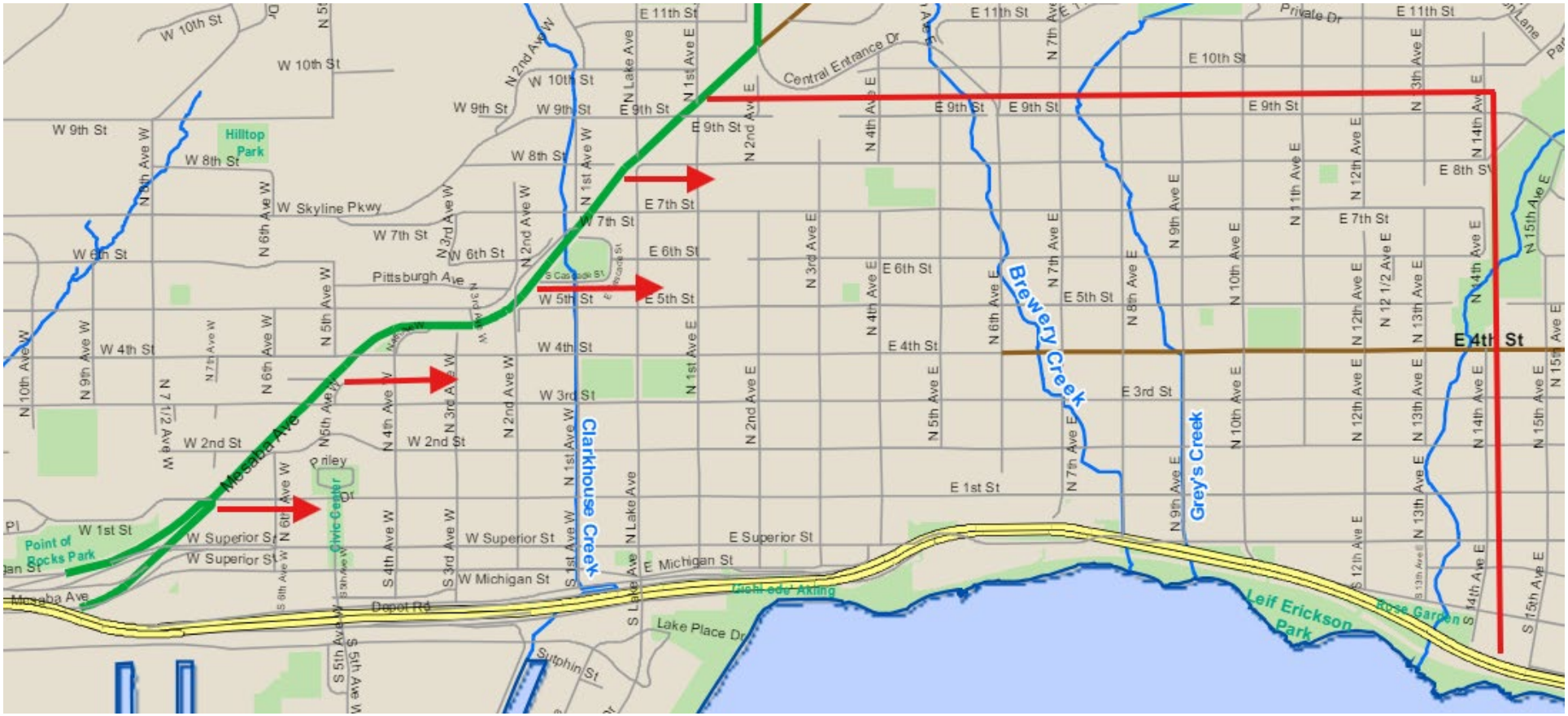

Eligible homes within the following boundaries:

East side of Mesaba Avenue

Both sides of 9th Street

Both sides of 14th Avenue East

The portion of the Central Hillside extending to Lake Superior

06/2024